Three-Stage: 60%

Two-Stage: 60%

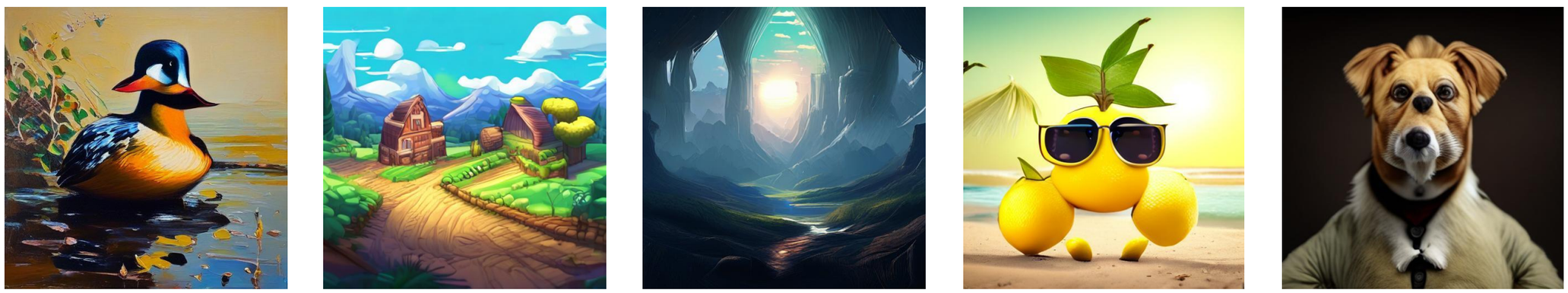

Two-Stage LAION only: 60%

Three-Stage: 50%

Two-Stage: 50%

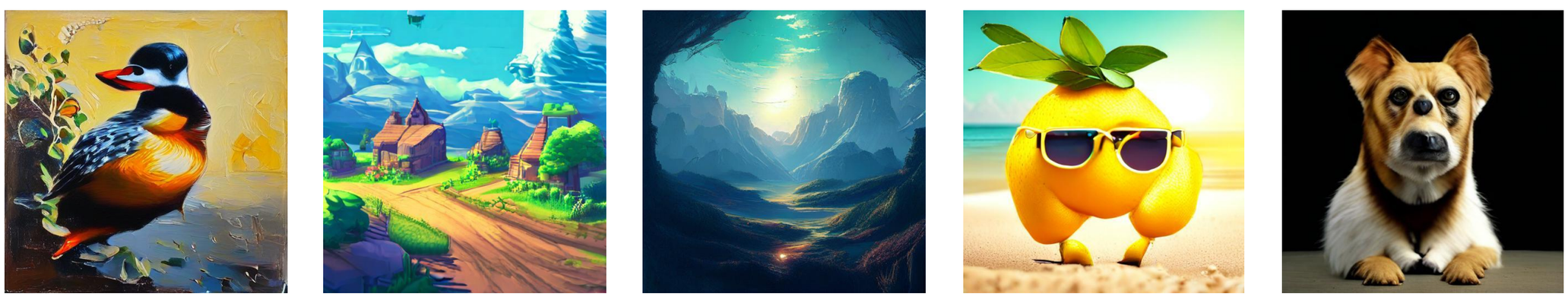

Two-Stage LAION only: 50%